



OUT of Reach

COUNTY COUNCILLOR

~~Mr. J. Fitch~~

~~15 Tunbridge Close, Bottisham~~

Telephone CAM 811425

DISTRICT COUNCILLOR

Mrs Margaret Cook

Ash Cottage, Commercial End, S. Bulbeck

Telephone Cambridge 811335

PARISH COUNCILLORS

Albert Johnson - Chairman

Snakehall Farm, Swaffham Road, Reach

Telephone 741437

Harvey Harrison - Vice-Chairman

Ray Folkes

Mrs Joyce Harrison

Anthony Dudley

Mrs Pauline Parkes

CLERK TO THE PARISH

21 Great Lane, Reach Tel New 742576

COUNCIL

VILLAGE CENTRE COMMITTEE

Tony Jordan - Chairman

Sue Summers - Vice Chairman

Anita Folkes - Treasurer & Bookings 741414

Freda Lloyd - Secretary

Bert Connor - Fund Raising Promoter

John Robinson

Joyce Blocksage

Kieth Lambert

Andrew Previtt

Mr & Mrs Jordan

Ron Dunnett

Rachel Sargent

Bert Connor

Pauline Parkes

Mr & Mrs Dunnett

Ray Folkes

Albert Johnson

Joyce Harrison

Angela King

Kay Pote

Tony Candian

Tony Lloyd

Steve Neeves

OUT OF REACH

Dick Tammadge

Kay Pote - Editor 742011

Tony Lloyd - Business Manager 742368

Joyce Harrison - Distribution

DOCTORS SCOTT and RIDSDILL-SMITH - Red House Surgery, 90, High St.

Burwell TEL New 741234

Surgery Hours Monday 9.00 - 11.00 4 pm - 6.30 pm

Tuesday 9.00 - 11.00 4 pm - 6.30 pm

Wednesday 9.00 - 11.00 NO SURGERY

Thursday 9.00 - 11.00 2 pm - 5.00 pm

Friday 9.00 - 11.00 4 pm - 6.30 pm

Saturday 9.00 - 10.00 am EMERGENCIES ONLY

Antenatal Clinic Every Tuesday 11.00 - 12 noon at the surgery

Child Health Clinic Every Tuesday 2.30 - 4 pm at the surgery.

Welfare foods available on every 2nd & 4th Tuesday in the month

District Nurse : Nurse Rodgers can be contacted on special Tel

number NEW742382 every weekday between 11.00 & 11.30 a.m.

and between 4.30 and 5.00 pm. At other times

messages can be taken.

Health Visitor: Miss Whiteway can be contacted on NEW742382

between 9.00 and 10.00 am or messages can be

taken at other times.

VICAR Rev Canon J.K. BYROM Swaffham Prior Vicarage

Tel NEWMARKET 741409

OUT OF REACH COPY DATE : 20th of PRECEDING MONTH

OUT OF REACH

REACH COMMUNITY MAGAZINE

EDITORIAL

Issue No. 102

September 1985

At the time of writing I am still hoping that we may have an Indian summer during the next two months. I imagine that everyone holidaying in this country this summer has had their holiday ruined by rain. We were flooded out of our tent which was not much fun!

There have been two weddings in the village recently. Andrew Fuller married Paula Newman and Debra Bell married Michael Monaghan. Congratulations to both couples. Congratulations also to Glyn and Janet Newman on the birth of their son David Aran. Bill Pedley has been in hospital for an operation and Mrs. Harling of Ditchfields is at present in hospital. We wish them both a speedy recovery. You will be sorry to hear that Mrs. Nixon of Swaffham Road has died after a short illness. Sympathy is extended to her daughters and families who live in the area.

Welcome to the village to Mr and Mrs A. Porter who have recently moved to 29 Burwell Road. Finally, there will be another home produce stall at Newmarket Market on Tuesday 17th September. All contributions such as cakes, jams, knitwear, plants or any saleable items will be gratefully received by Joyce Harrison or Sue Summers.

Kay Pote

Windmill Cottage
Swaffham Prior
Cambridge.

Dear Editor,

May I through your magazine, thank all the people of Reach who so kindly and generously contributed to my retirement gift. I shall always value the kindness and friendship shown to me as village postman during the past eight years.

Yours sincerely,

Walter W. Bradley.

Emergency Planning in the Community: EPIC

* Free training in emergency planning in its widest sense is offered to volunteers from this village. If you would like to find out more about the subject and are prepared to help in the village, then the training is designed for you.

The training is spread over 14 evenings. The next courses will be at Whittlesey, starting on 16th September, and Cambridge starting on 23rd September 1985. No special qualifications are needed, the course is free, and a motor mileage allowance is paid.

If you would like more information or wish to enrol please contact the Emergency Planning Office, Shire Hall, Cambridge on Cambridge 317620 or 317622

XX
Welcome to **THE KINGS**

a family run FREE HOUSE in REACH -
serving best quality food and beer
in warm, cosy surroundings.

Small parties catered for - birthdays,
anniversaries, etc.

TELEPHONE NEWMARKET 741745
XX



Heatwave D I Y

Building materials Decorating requisites
Electrical fittings Fixings — nails, screws, nuts and
bolts, insulation Plumbing and Heating fittings



Open: Monday-Saturday 8.00 am-5.00 pm

Newnham Lane Burwell Telephone Newmarket 741701

Maintenance • Service
Plumbing • Heating



Newmarket (0638) **741701**
24 HOUR SERVICE

— Specialist Plumbing Heating and Electrical Engineers
Maintenance • Luxury Bathrooms • Water Treatment Service

Henry Hardiment (M & E Services) Ltd
The Causeway, Burwell, Cambridge CB5 0DU

Phone: NEWMARKET 741274

Member of the N.H.B.R.C.

BUILDERS
AND
CONTRACTORS

G. E. PALMER & SON
REPAIRS OF
EVERY DESCRIPTION
NORTH STREET - BURWELL
CAMBS.

WHEELWRIGHTS
AND
UNDERTAKERS

BURWELL PHARMACY

CROSS & HERBERT LTD
Chemists

Babycare, Beauty Aids
Photography, Gardening
Wines & Spirits



Also at
8 The Rookery
Newmarket
Tel: Newm. 664917

57 High St., Burwell
Tel: Newm. 741214

& 1 PRAET ST.
SOHAM
TEL. ELY 720739

STEVE WEBB

PAINTER & DECORATOR GLAZIER

(APPRENTICESHIP SERVED)

FREE ESTIMATES

4 Priory Close,
Burwell,
Cambridge

Newmarket 742092

N. E. HARRISON

Plumbing, Heating and Welding

Free Estimates Given

Industrial Heating

Kitchen and Bathroom Installations

17 Newmarket Road,
Burwell,
Cambs. CB5 0AE

Tel. Newmarket 742079

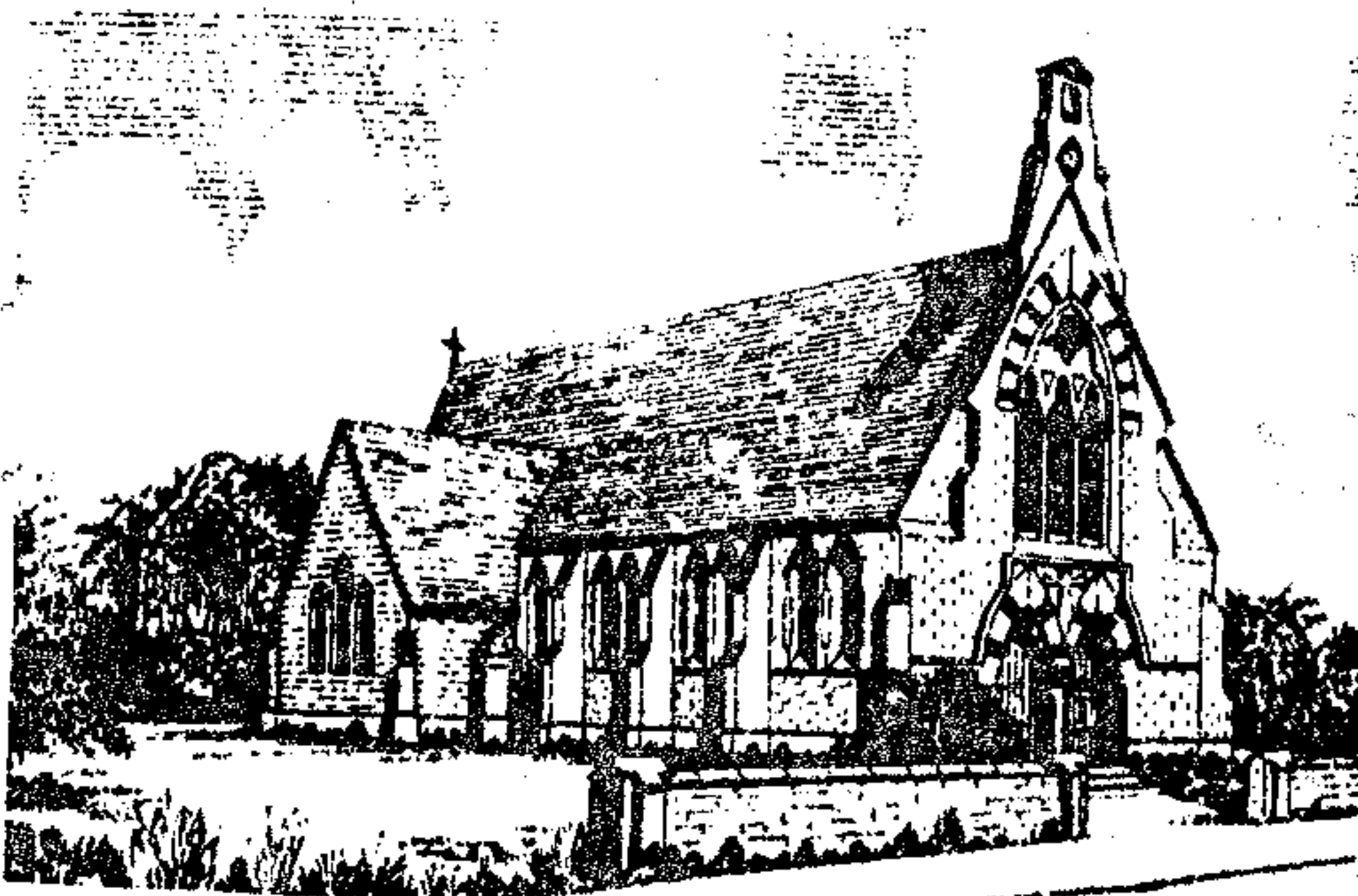

St. Etheldreda and the Holy Trinity Reach

FROM THE VICAR

One of the curiosities of human experience is the way we all tend to oscillate between the humdrum and the exalted. A face we had seen many times, perhaps, is suddenly transformed to become a revelation of beauty and meaning, transforming our lives in turn. Music we had taken for granted gradually or suddenly reveals new depths and opens new windows into the meaning of existence; countryside we had barely troubled to notice, given the right mood and light, makes us catch our breath as we sense

A presence that disturbs (us) with the joy
Of elevated thoughts; a sense sublime
Of something far more deeply interfused.

Something of the kind once happened to three disciples towards the end of Jesus' ministry. He invited Peter, James and John to accompany him on a walk up a mountain for a spell of prayer. Reaching a favourite spot, he withdrew while they apparently dozed. But something disturbed them; and looking up, they saw Jesus as they had never seen him before, in a totally new light, indeed as a vision of light, as we sometimes see our friends' eyes, as they reveal truth.

Beside him they sensed the presence of Moses and Elijah, representing Jewish Law and Jewish Prophecy, and both hinting at the departure, i.e. the death he was about to embrace at Jerusalem. In those few instants every significant word of their scriptures that had ever bitten into their minds came alive, like a neon sign igniting, as they finally understood their hidden reference to Jesus and his work in the world. At the same moment the whole experience took on the character of the eerie as a cloud, the symbol of divine glory, silently enveloped them, and they heard a voice within it, clinching the vision: 'this is my beloved Son; listen to him'.

This is the incident we usually call the Transfiguration, traditionally remembered by the church on August 6th. It stands, from the human angle, as a parable of every Christian Life: fitful, broken insights, gradually or suddenly fusing together to give us an understanding of Jesus as the Lord of existence and the meaning of its riddles. But the incident, which made such a profound impression on Peter, carries with it two implications: the vision is always a gift; yet though a gift, its imparting depends on our willingness to search, first in the way of practical obedience, - discipleship

as we call it, - and secondly, in that way of daily yearning whose most natural expression is prayer. Jesus was transfigured as he prayed, absorbing and transmitting the glory of God. The disciples saw that glory when they were fully awake, and we are most fully awake when we attend to our prayers; for, as an old writer put it, 'when we are upon our knees, we are upon the utmost heights of human greatness'.

J.K.B.

From the Registers:

Marriages:

3rd August Michael John Monaghan and Debra Louise Bell

17th August Andrew Grant Fuller and Paula Amanda Newman

Cremation:

8th August Elsie Nixon, 36 Swaffham Road, aged 75

FROM THE CHURCHES

Worship at St Mary's and Reach: September

1st TRINITY XIII

8.00a.m. Holy Communion (Reach)

9.30a.m. Matins & Eucharist (St Mary's)

6.30p.m. Evensong (Reach)

8th TRINITY XIV: Nativity of the B.V. Mary

9.30a.m. Parish Communion (St Mary's)

11.00a.m. Family Communion (Reach)

6.30p.m. Evensong (St Mary's)

15th TRINITY XV

9.30a.m. Parish Communion (St Mary's)

11.00a.m. Matins (Reach)

6.30p.m. Evensong (St Mary's)

21st St MATTHEW

7.30a.m. Holy Communion (St Mary's)

22nd TRINITY XVI

9.30a.m. Children's Eucharist (St Mary's)

11.00a.m. Children's Eucharist (Reach)

6.30p.m. Evensong (St Mary's)

29th St MICHAEL AND ALL ANGELS TRINITY XVII

9.30a.m. Parish Communion (St Mary's)

11.00a.m. Family Communion (Reach)

6.30p.m. Evensong (St Mary's)

Mace

Lane's bread and cakes + first rate fruit and vegetables available from

BURWELL VILLAGE STORE

'Mike's Mace'

741575

Open during the lunch hour. Filled rolls available.
Phoned orders welcome.

NEW

P. J. BECKETT



SHOE REPAIRS

**HIGH CLASS REPAIRS
BOOTS, SHOES
AND SURGICAL REPAIRS**

TRAINING SHOES

**LADIES' & GENTLEMEN'S
CARPET SLIPPERS
CHILDREN'S SHOES**

SATISFACTION GUARANTEED

48 THE CAUSEWAY, BURWELL

Tel. Newmarket (0638) 720602

(Evenings only)



HERBS AND SPICES

**CULINARY AND MEDICINAL HERBS
TEA, COSMETICS AND PRESERVES
WIDE SELECTION AVAILABLE.**

TELE: Newmarket 741516

**PROPERTY REPAIRS
ALTERATIONS · RENOVATIONS
OLDER PROPERTY A SPECIALITY**

Any Job Undertaken - Free Estimates

**Ring RON GREENHILL
Newmarket 742705**

Complete Design & Furnishing Service

Cabinet Making & Custom Built Furniture
Renovations & Upholstery Specialists
Antiques & High Quality Reproduction Furniture
French Polishing
Furniture Repairs

★ Consult your
local experts ★

Dudleys Home Interiors
incorporating
Country Antiques



Leisure
Services

Spa & Turkish Baths
Swimming Pools
Chemicals
Saunas & Sunbeds
Jacuzzi

Try them, hire them or buy them.



Shop:
13 High Street, Newmarket.
Telephone: Newmarket 662958

Office & Workshop:
Vine House, Reach.
Telephone: Newmarket 741989 (24 hrs)

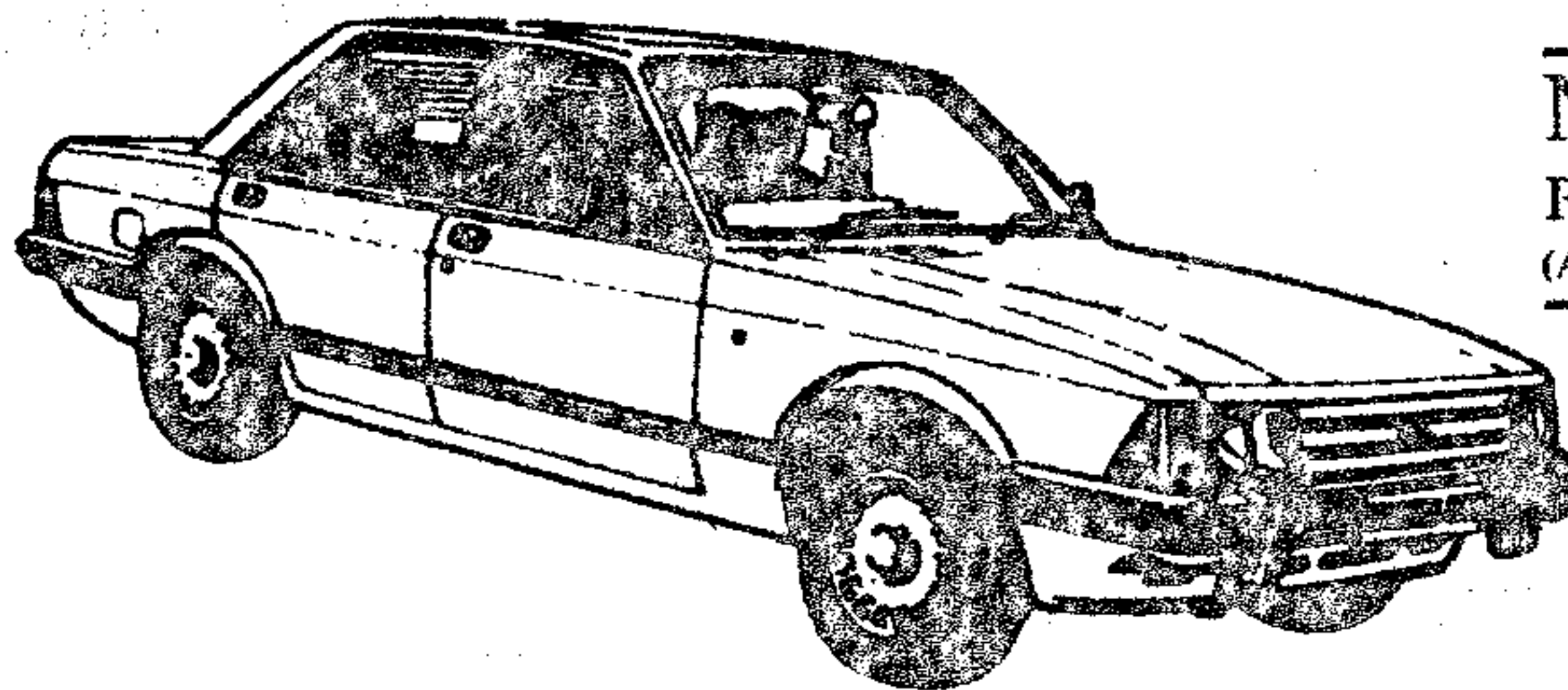

TONY MUMFORD'S

NEWMARKET EXPRESS
PRIVATE CAR HIRE WITH DRIVER
(AIRPORTS . WEDDINGS . TOURS . ANY OCCASION)

ANYWHERE - ANYTIME - ANY PLACE

Also Light Removals & Parcel Service

VERY ATTRACTIVE RATES

Tel: NEWMARKET 67551 or 4068

LOCAL FRESH

O.K. MYNOTT

Tel: 741259

BREAD & CAKES

Open Sundays

10.00 a.m. till noon

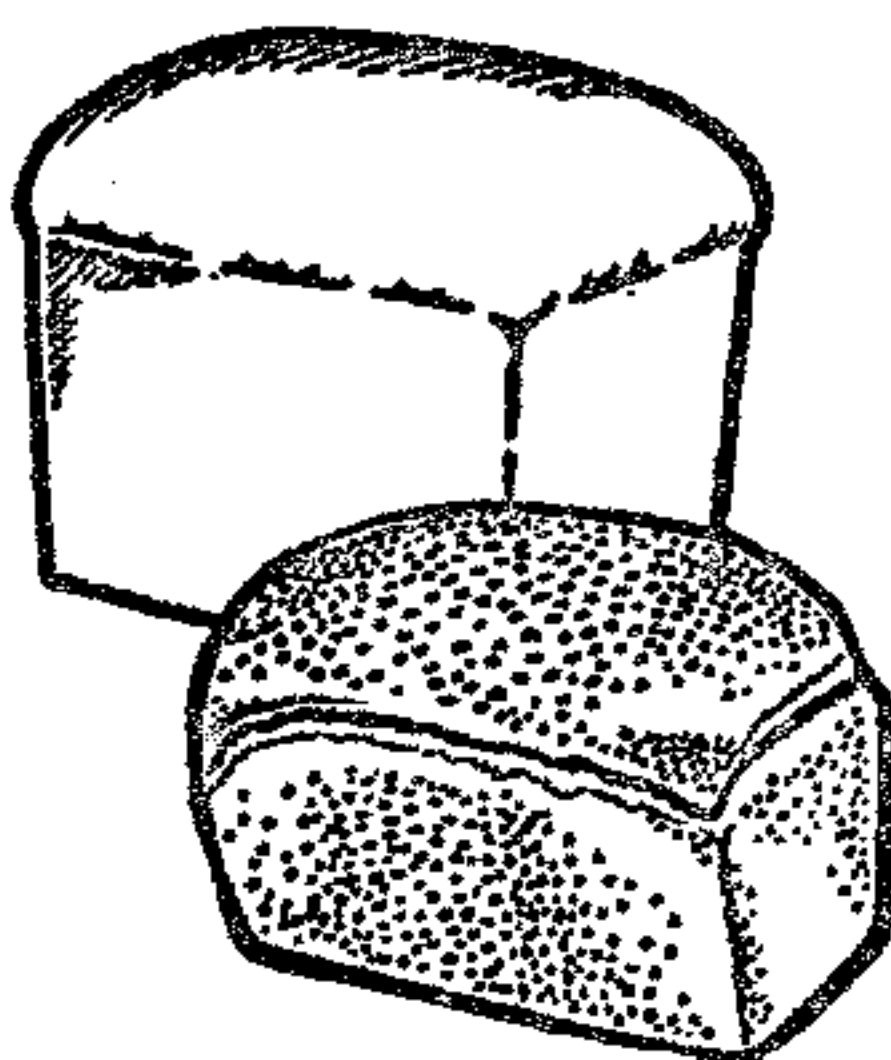

REACH VILLAGE SHOP

&

POST OFFICE

Cambridge
Evening News

Groceries

Provisions

Fruit

COUNTY COUNCIL NOTES AUGUST 1985

Not much of a summer so far to early August, but for those with holidays before them, here's hoping! We're off to Normandy and Brittany for a week and will visit our Orsay Twin family in their summer house at Quiberon on the Bay of Biscay; sounds nice if the weather holds.

The County Council follows the example of Parliament and goes into recess at the end of July. On the other hand it comes back to public life much sooner - in early September we start the round of Committees again. In the interval I hope to catch up with some of the mass of reading that poor Terry Bard, the postman, has to deliver daily.

The climax of the summer quarter is the July full Council Meeting. Would you believe that it lasted for eleven and a half hours, with barely an hour and a half in two breaks for lunch and tea? Much of the time was taken up with somewhat artificial party politicking, a democratic right undoubtedly, but not to my taste.

The function of the full Council at Shire Hall is, firstly, to confirm decisions already taken in Committee and to debate and decide on those Committees major policy recommendations. Secondly, there is a short period for questions of the moment. Thirdly, we debate half a dozen selected motions. The motions tend to be controversial and lead to lengthy and sometimes heated debate. They are thus newsworthy to newspapers, TV and Radio and you may have seen or heard about them already.

I understand the nuclear debate comes up every six months or so. Labour is bent on forcing through a Nuclear Free Zone Designation for the County and raised it again on this occasion. The motion was lost by 8 votes. I view the prospect of nuclear war with horror but believe that declaring a NFZ is an empty and unenforceable gesture. On the other hand I did vote for an Alliance amendment calling on the Government to refrain from positioning cruise missiles within Cambridgeshire. Both the other parties voted against, so it was defeated.

The other motion likely to concern you was a Labour bid to force through totally free travel on buses (after the purchase of a bus pass) for pensioners and the handicapped. I sympathise and agree with making life easier for pensioners and handicapped, and you may know they already enjoy some concessions on fares but we must be financially responsible. The County budget for this year is totally taken up, with only a tiny contingency fund of a few thousand pounds. Labour's motion would have involved the County in an open-ended commitment of maybe several million pounds (16% of Cambs. population is pensioners). Also we are not entirely our own masters on this matter - the six Districts would be financially involved and would not take kindly to being rushed into such a scheme. Therefore the Alliance put forward an amendment calling for a review of the existing scheme to seek for improvements. Unfortunately, we were defeated, as was the original Labour motion.

Life is not simple in a three-way balanced Council. We shall just have to strive to do our best for you all, seeking support from one side or the other for common sense schemes.

James Fitch, County Councillor Burwell Ward.

A WEEK IN THE LIFE OF YOUR COUNTY AND DISTRICT COUNCILLOR

Every now and then I meet someone who says "How's it going?" I tend to reply "Fine, interesting but very busy. Busier than I had anticipated". Now I don't know what your standards are, but the fact that I am writing this at just before midnight says something. Looking back over the last ten days from July 1st I recall that I spent Monday morning at an appeals Committee in Shire Hall dealing with an appeal against dismissal, instantly followed by a personal instruction course on Disciplinary procedures including dismissals or warnings. After a hurried evening meal my next port of call was Bottisham Parish Council.

The following day I managed a morning's work in Hertfordshire, the afternoon at Ely for the District Finance and Policy Committee, and the evening at Swaffham Bulbeck Parish Council.

On Wednesday morning I met half a dozen other members of all three parties at Shire Hall to shortlist a senior officer. From there a talk with officers about the future of the Parsonage School in Burwell and then in the evening on to Reach Parish Council. A morning's normal work on Thursday and then Shire Hall for an induction seminar on Financial Management within Cambridgeshire. Then, glory be! an evening at home.

Friday morning, a business visit to FBC at Hauxton followed by a bit of shopping before making for Impington Village College to attend a four hour meeting to select an Alliance candidate to fight Francis Pym at the next Parliamentary election. The result of that will be known within a few days.

And so at last to the weekend and unwinding among the grass and hedge clippings. Roll on retirement in December.

BOTTISHAM VILLAGE COLLEGE P.T.A.

DONKEY DERBY

SAT. 14th SEPTEMBER 1985

AT

PRIMARY SCHOOL PLAYING FIELD

Watch posters for further details nearer the date



MANCHETTS (Burwell) LTD.

USED CARS
ALWAYS IN STOCK.
PARTS &
ACCESSORIES.

MOTOR ENGINEERS.

ALL MAKES OF NEW CARS
SUPPLIED

NESS ROAD GARAGE
BURWELL - CAMBS.

Tel : Newmarket 741228



EAR PIERCING
LADIES' - GENT'S HAIRSTYLISTS

Lynda Ann
Mr. David

618, Newmarket Road, Cambridge.

Tel : Cambridge 241395

JOHN REED - Landscape Gardener

9 m (30 ft.)
7.5 m (25 ft.)
6 m (20 ft.)
4.5 m (15 ft.)
3 m (10 ft.)
1.5 m (5 ft.)

10, Swaffham Road, Burwell, Cambs. Tel: Newmarket 742140

after 6 pm

BIRCH MALUS CUPRESSUS ACER WILLOW LUNUS RHODODENDRON

Patios
Lawns
Fencing
Tree surgery.
Pruning

PRINTING

Good Quality Printing at Competitive Prices

D. A. NUNN

(PRINTING)

402 AUREOLE WALK,
STUDLANDS PARK,
NEWMARKET,
SUFFOLK, CB8 7BB.

Tel: NEWMARKET 665081

NCR Carbonless sets

* Dance & Disco Tickets

* Invitation Cards

* Personal Stationery

* Wedding Stationery

Posters

* Business Cards

* Labels

* Compliment Slips

* Billheads * Menus

Artwork, Design & Advertising etc.



Invoices & Business Stationery

FOR DAILY DELIVERIES OF ALL NEWSPAPERS

L. R. BRIDGEMAN
NEWSAGENT

4 CHAPEL LANE,
REACH, CAMBRIDGE.
CB3 0JJ

TELEPHONE : NEWMARKET 741129

WEEKLIES

JOURNALS

AND

MAGAZINES

Which bike do I choose?



Bikes for all at

Tel: Newmarket : 742753

William Hunter

your LOCAL cycle dealer

LOCAL for SPARES

SERVICE & ACCESSORIES

51 NORTH STREET, DUNWELL.

BOTTISHAM VILLAGE COLLEGE JUBILEE YEAR

In 1987 the Village College will reach the 50th anniversary of its opening in 1937, the second of Henry Morris' "new" village colleges. In this time it has helped to set a pattern and example for community schools all over the country.

The governors have asked me to form a small working group to advise them how this occasion might be celebrated in appropriate style. They are proud, and I think justifiably proud, of what has been achieved, with community help, during this 50 year period.

The college has always had strong community links with its catchment villages, and each parish council is represented on the governing body. I am hoping that this note will be published in all the village magazines in the area. We would like to hear from pupils and former pupils, from parents and former parents, and from any of the many people who have been connected with the college, such as adult students, social members, staff or as governors with any ideas you may have about Jubilee Year 1987.

Please write either to the Warden at the Village College or to me at this address, with any ideas, suggestions or offers of help. I would particularly like to hear from anyone who was a pupil when the College first opened in 1937.

John Brooks, The Tan House, Burwell, Cambridge CB5 0AG

SATURDAY MORNING MUSIC SCHOOL

at

BOTTISHAM VILLAGE COLLEGE

from 9.30 - 12.00

GROUP TUITION in : brass, strings, woodwind, recorders, singing and theory, plus a Foundation Course for beginners

INDIVIDUAL TUITION in : woodwind, brass and strings

ALSO VIOLIN AND VIOLA TUITION on

Mondays at the Ellesmere Centre, Stetchworth

Tuesdays at Burwell Village College

Fridays at Bottisham Village College

These lessons take place at the end of the school day.

Further information and enrolment form from Mrs. S. Haynes, Bottisham Village College or at the Community Education enrolment evening on Wednesday 11th September from 7.30p.m.

SWAFFHAM PRIOR INDOOR CARPET BOWLS CLUB

We open the 1985/86 season on Tuesday September 10th with a very full programme ahead. With our entry of two teams in the enlarged County League we now find ourselves with 32 matches to play over a period of 26 weeks so there should be plenty of sport for everyone. Group 1 of the league now consists of Swaffham Prior and Soham with two teams each plus Burwell, Hardwick, Rampton, Romsey and Wilburton each with one team.

In addition to the League matches we shall be holding our own internal singles, pairs and fours competitions after which the winners of the singles and pairs will go on to compete in a final series under the auspices of the County Association.

Our second Annual General Meeting will be held during the course of the opening meeting and all existing members are particularly requested to attend. With the programme outlined above we have scope to take in a few new members and if you are interested why not turn up at the first (or for that matter any subsequent meeting) when you will be very welcome. We meet every Tuesday and Friday throughout the season in the School Community Room at 7.30p.m.

Bob Laws

BOTTISHAM VILLAGE COLLEGE MUSIC SOCIETY

Seven concerts for £10 and Annual membership costing £2.50? A bargain, surely. The HERTFORDSHIRE CHAMBER ORCHESTRA on September 21st and EDWARD DUSENBERRE, lead violinist of the National Youth Orchestra on Friday 14th February are among the seven concerts which take place on Friday evenings between September and May in Bottisham Village College.

Admission at the door: students 50pence, adults £2.00

For further details of membership, phone Pauline Clementson on Cambridge 811095



TRADITIONAL
THATCH SPECIALISTS

**Neeves
Bros**

Dolphin Cottage, The Hythe,
Reach, Cambridge CB5 0JQ

Telephone: 0638 - 742519/669233

R.B. GILLIES

COAL AND LIQUEFIED GAS MERCHANT



WELBECK
67 Barnwood Road,
Cambridge
Tel: Cambridge 243371

For REGULAR DELIVERIES
of all types of household
fuel. Telephone orders welcome
up to 9 p.m.

Mace

The Village Stores
Swaffham Bulbeck
Cambridge 811354

for

FAST FREE DELIVERIES

from your Authorised LOCAL stockist

NEW APPLIANCES

CALOR Gas

HEATER SERVICE AND REPAIR

YOUR FAMILY BUTCHER

A. W. R. ELLWOOD

31 High Street, Burwell.

Telephone: Newmarket 741223

English Beef — Pork — Lamb
Best Pork Sausage

Fresh Chicken for Every Weekend

SPOTLYTE DISCO SHOW

for

WEDDINGS, PARTIES AND ALL OTHER OCCASIONS
(All ages catered for)

TELEPHONE: GRAHAM Newmarket 741342

JANE NEWBURY A.I.S.T.D. C.S.B.

(Trained by the Royal Ballet)

DANCE CLASSES for children from 2½ years old in the CHURCH HALL
on Friday afternoons

* Nursery Movement	:	2.45 p.m. - 3.15 p.m.	* S.BULBECK
* Junior Ballet	:	3.30 p.m. - 4.00 p.m.	*
* Junior Modern Dance	:	4.00 p.m. - 4.30 p.m.	*
* Intermediate Ballet	:	4.30 p.m. - 5.00 p.m.	*
* Senior Modern Dance	:	5.00 p.m. - 5.30 p.m.	*
* Senior Ballet	:	5.30 p.m. - 6.15 p.m.	*

Further details from 117 High Street, S.Bulbeck or phone: Cambridge 812154



Fenway Television Ltd.

105 The Causeway
Burwell
Tel: Newm: 741444



TV - Hi Fi - Video
Music Centre
Radio Cass.
Watches

Efficient After Sales Service
by our Professional
Engineers

Calculators
TV Games
Aerials

Open 9 am - 6 pm
Except Wednesday

Quality products
Rock bottom rentals

SONY
TECHNICS
I.T.T.

CROSSWORD

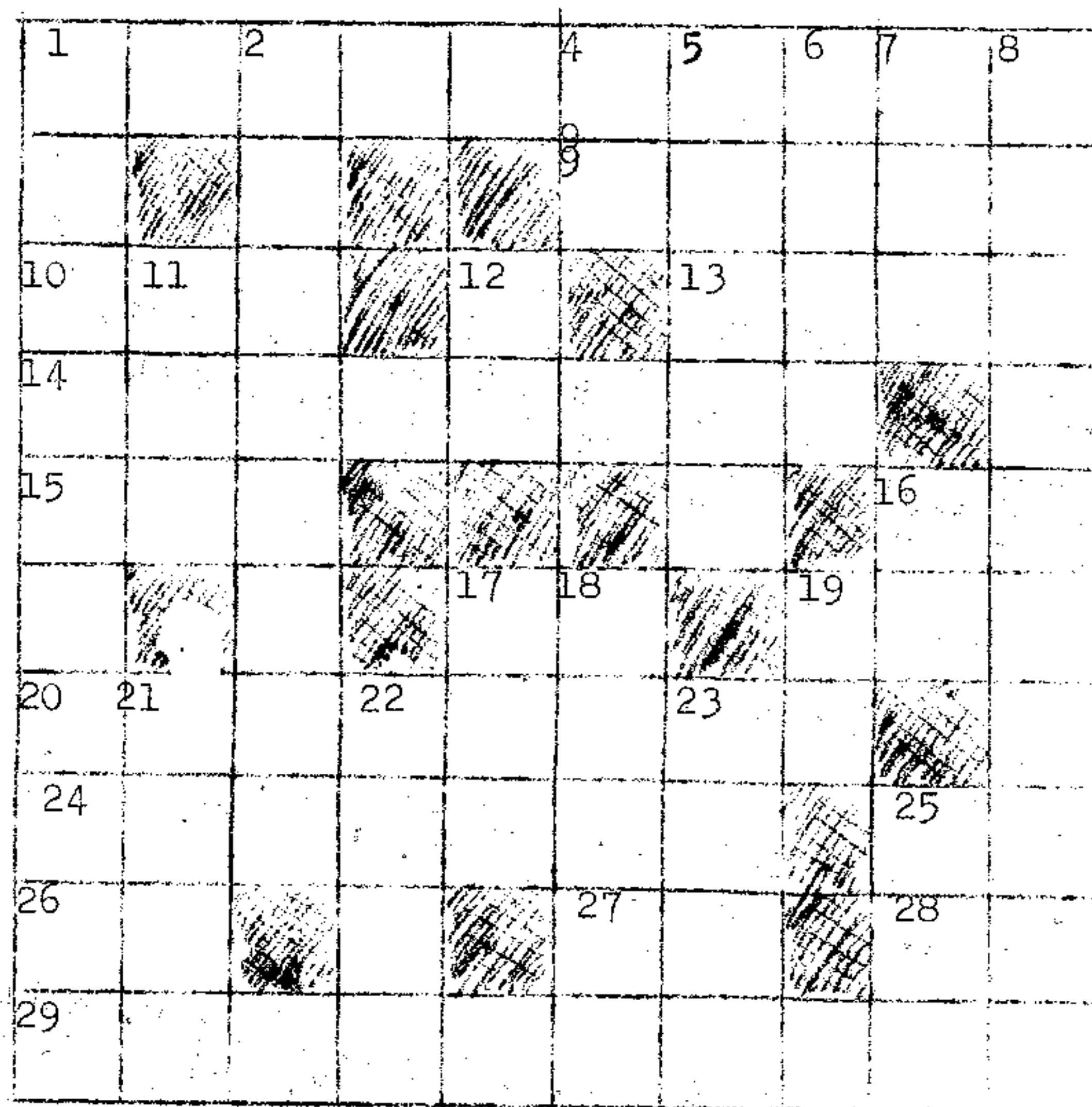

ACROSS

1. Facial look?
9. Doone, naturally
10. Very warm
13. Trio (anag.)
14. Discourages
15. Put spider's work back
16. Thus
17. London area
19. Small nail
20. Shy stoop (anag.)
24. Type of lifeboat
25. The beginning and the end
26. Cockney 10 across
27. Note
28. Proceed
29. Puzzled

DOWN

1. Show
2. Tracks, sometimes
4. Not half slow!
5. All these are sweet
6. Flag down this girl
7. Certainly not (1,2)
8. Being of state
11. Unit
12. Type of lead
16. Yes (It.)
17. Pop group, eh?
18. Mediterranean island
19. The bit added?
21. Found in front of me?
22. Not a hard one, I hope
23. Grown sweetly in the garden
25. Period of time

ANSWERS ON BACK PAGE

THIS MONTH'S RECIPE

Two recipes for blackberries:

BLACKBERRY AND APPLE DUMPLINGS

Core one apple per person and hollow out the hole. Roll some blackberries in castor sugar and fill the hole with them, pressing the berries down well. Put a knob of butter on the top and encase the apple in a square of shortcrust pastry, rolled out thinly. Seal the edges carefully with water to make a parcel and decorate if liked. Brush with beaten egg and cook at 375°F, 190°C or Gas Mark 5 for 35 to 40 minutes until golden. Sprinkle with castor sugar and serve hot with cream or custard.

BRAMBLE DROP SCONES

8oz plain flour
½ tsp. salt
2 tps. cream of tartar
1 tsp. bicarbonate of soda
1oz castor sugar
2 eggs
1 tbs. golden syrup
8 fl. oz. milk
6oz ripe blackberries

Sift flour, salt and raising agents and add the sugar. Beat the eggs and add to the milk and the warmed syrup. Make a well in the middle of the flour and pour it in with the berries. Mix to a batter. Put a tablespoon of the mixture on to a hot, well greased frying pan or griddle and cook until golden on both sides and cooked through. Serve hot with butter.

ANSWERS TO CROSSWORD

ACROSS

1. Expression; 9. Lorna; 10. hot; 13. riot; 14. inhibits; 14. Bew; 16. so; 17. WC; 19. pin; 20. toyshops; 24. inshore; 25. AO; 26. 'ot; 27. Fa; 28. go; 29. nonplussed.

DOWN

1. Exhibition; 2. pathways; 4. sl; 5. sorts; 6. Iris; 7. O no; 8. nationhood; 11. one; 12. HB; 16. si; 17. Who; 18. Corfu; 19. P.S.; 21. onto; 22. ship; 23. peas; 25. age.
